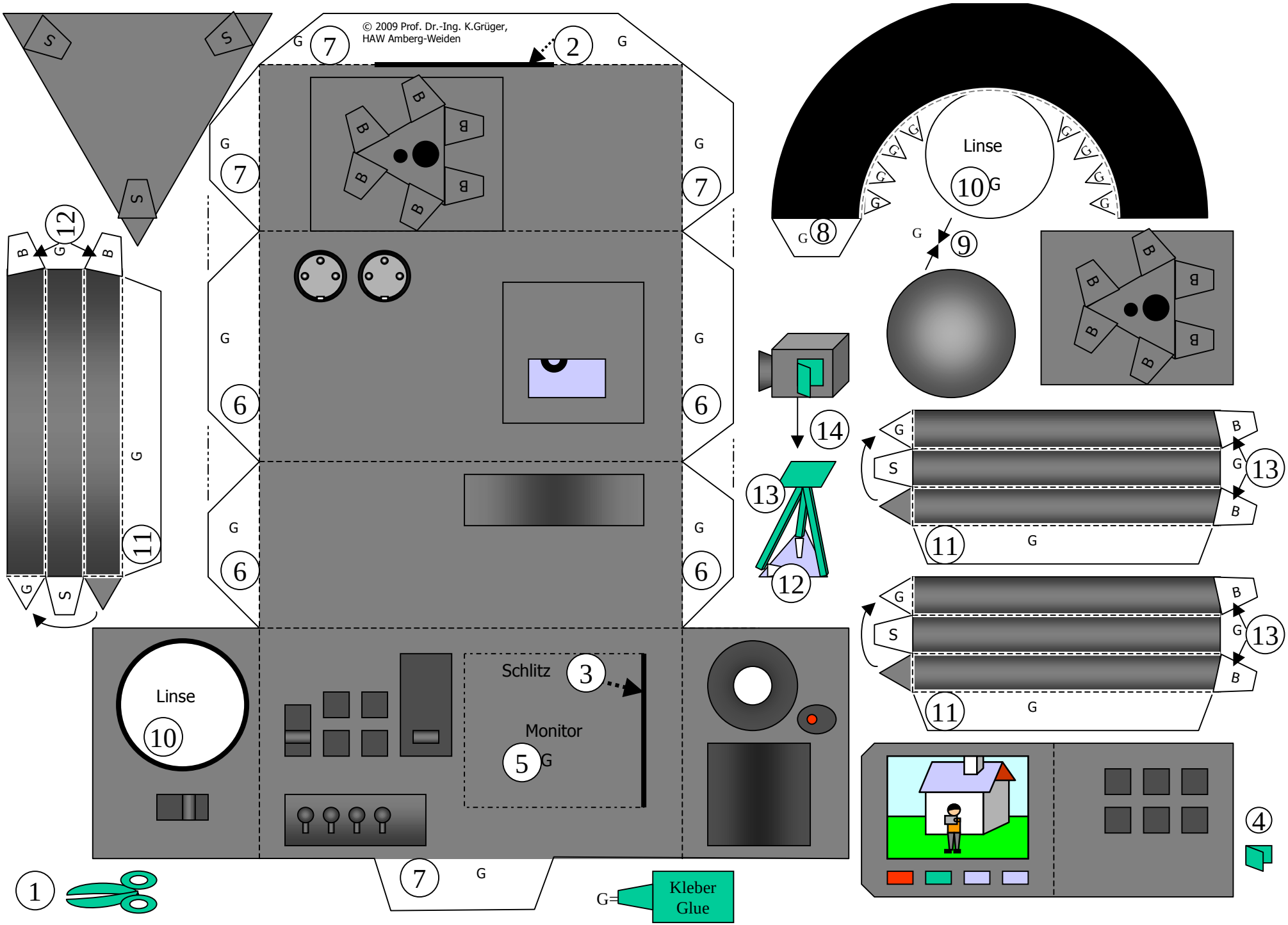
© 2009 Prof. Dr.-Ing. K.Grüger,
HAW Amberg-Weiden
Linse
Schlitz
Monitor
Kleber
Glue